Diploma in

UX Design

UX Specialist Review

Challenge Feedback

Identify an application that you like to use and mention 3 features that you find effective.

Why do you feel these features are effective?

Google Fit:

Fitness tracker

Step counter

Journal

These features motivate you to stay active

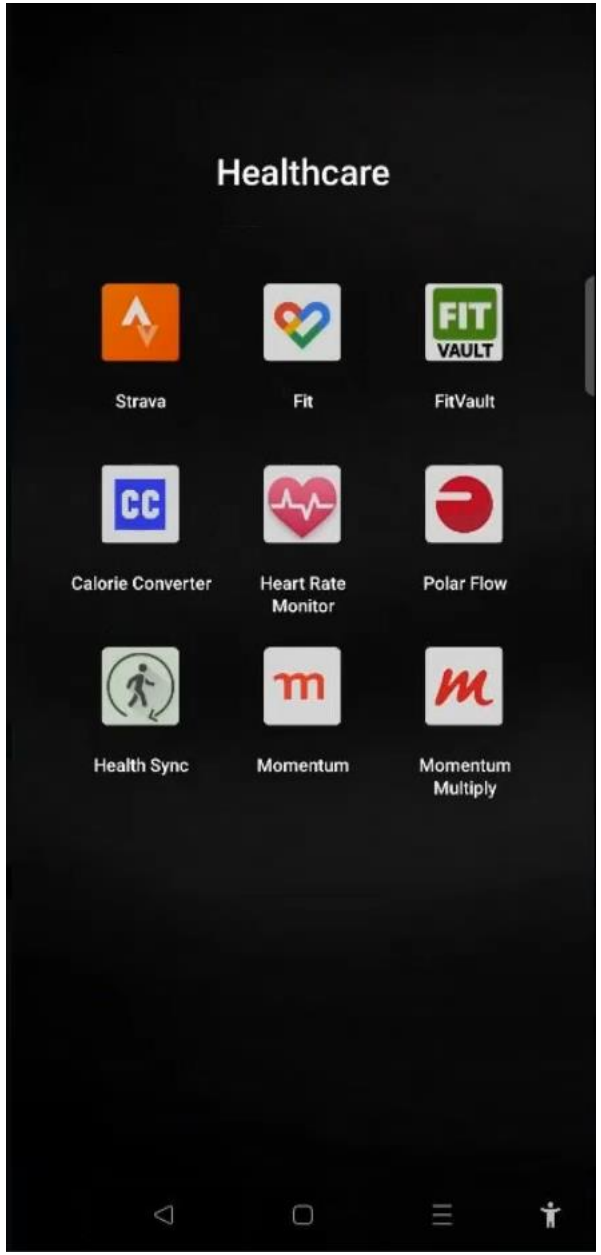

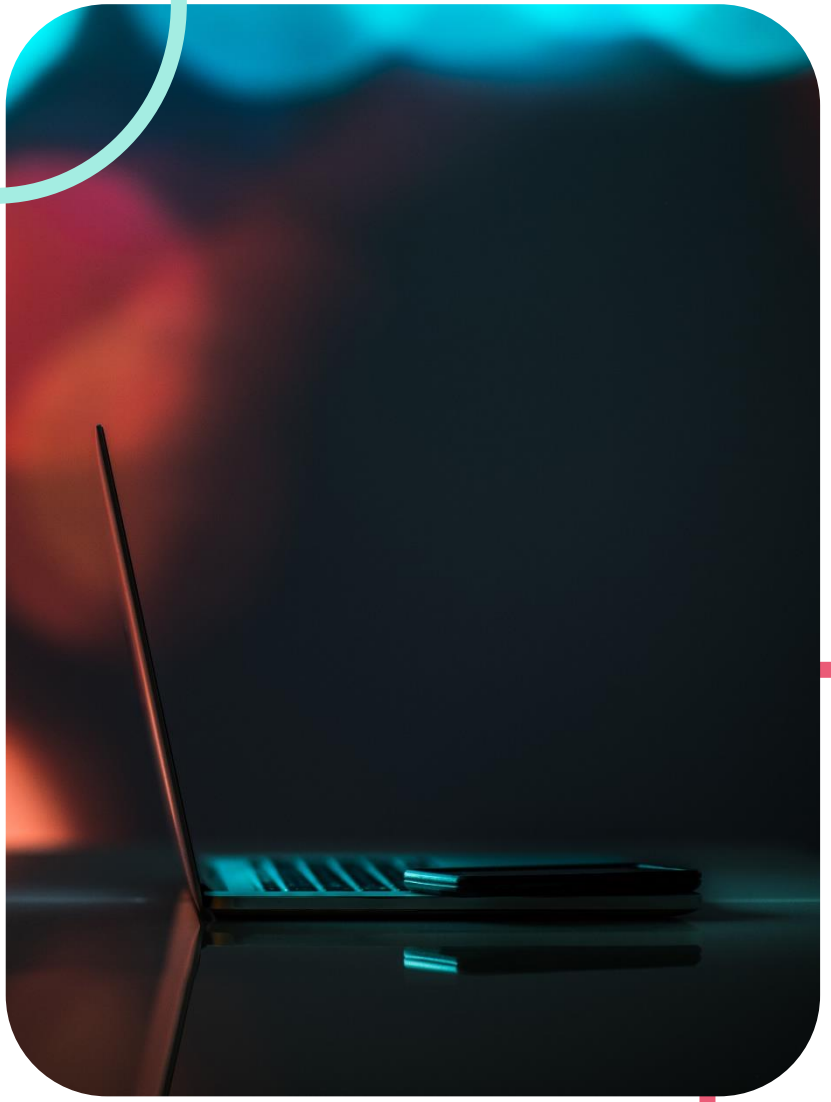

Objectives

- Understand a UX specialist review
- Steps to conduct a UX specialist review
- Jakob Nielsen’s general principles of UI

Understand a UX specialist review

What is a UX specialist review?

- Inspection of a design or prototype
- Identify usability issues
- Make use of a framework or checklist to list any issues

Why conduct a UX specialist review?

- Great for feedback and improvements
- Cost-effective
- Faster than user-testing (but does not replace user-testing)
- Evaluate quality control for a design or prototype

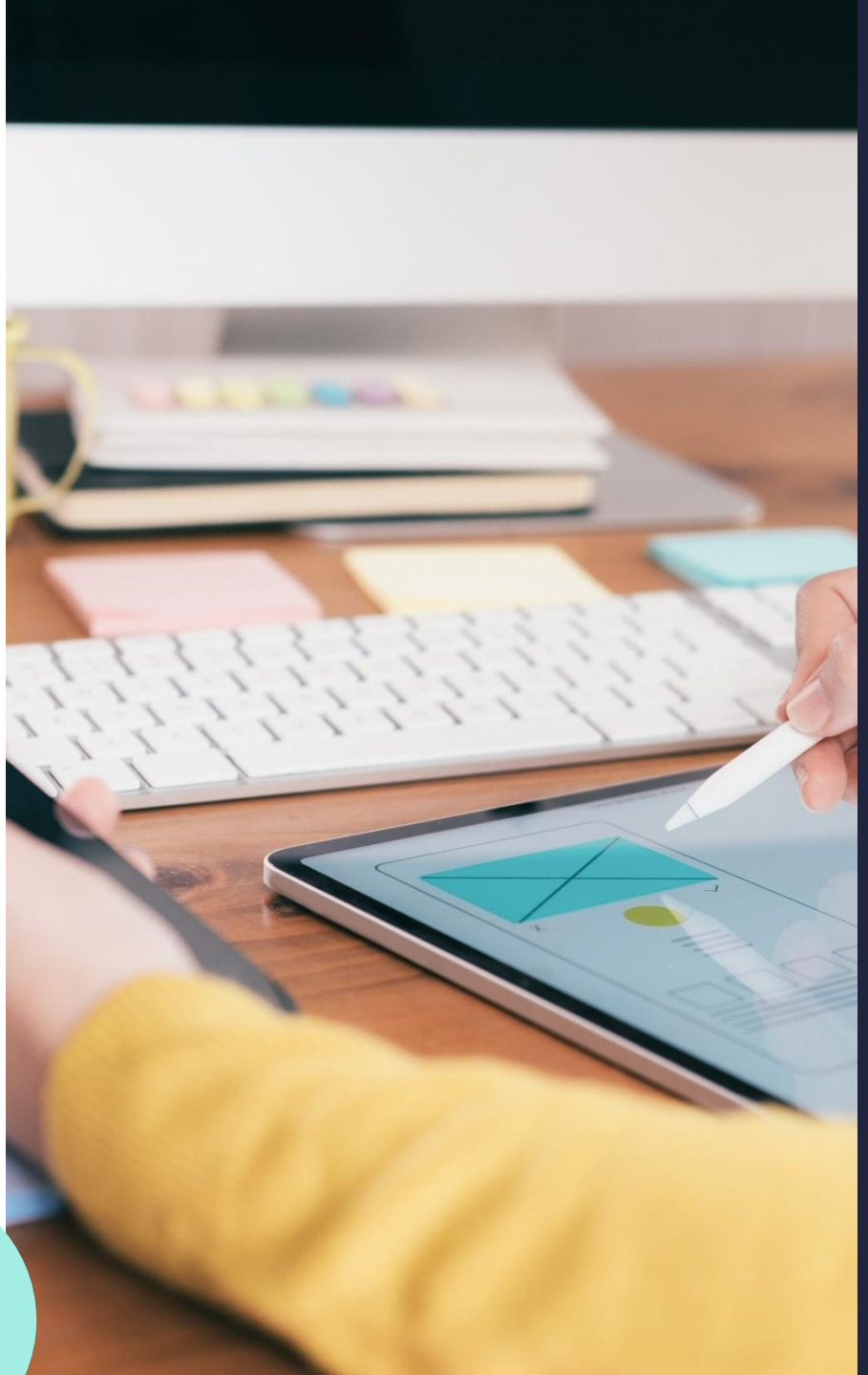

Who conducts a UX specialist review?

- User of digital products
- Understand the principles of UX design
- UX designers who develops prototypes

How big is the team conducting a review?

- One person is sufficient
- Experienced UX researcher

Number of evaluators

One evaluator: 33% issues detected

Two evaluators: 50% issues detected

Three evaluators: 60% issues detected

Four evaluators: 70% issues detected

Five evaluators: 74% issues detected

10 evaluators: 86% issues detected

15 evaluators: 92% issues detected

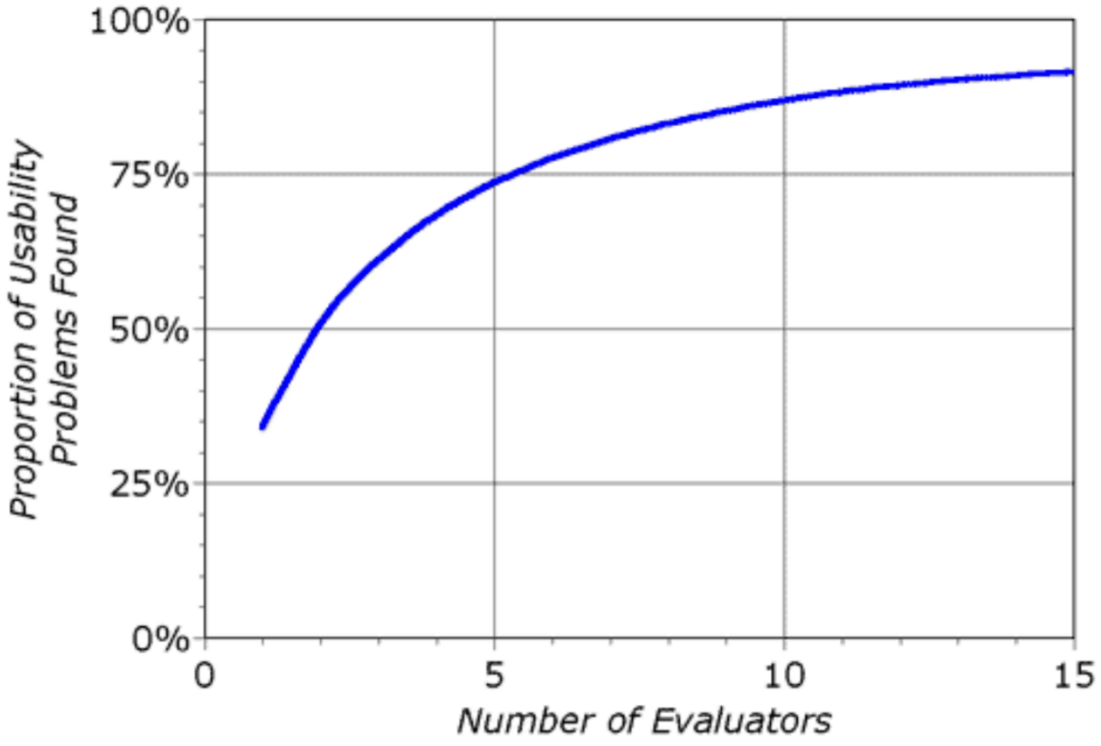

Nielsen and Landauer (1993)

Ratio of benefits to cost of evaluators

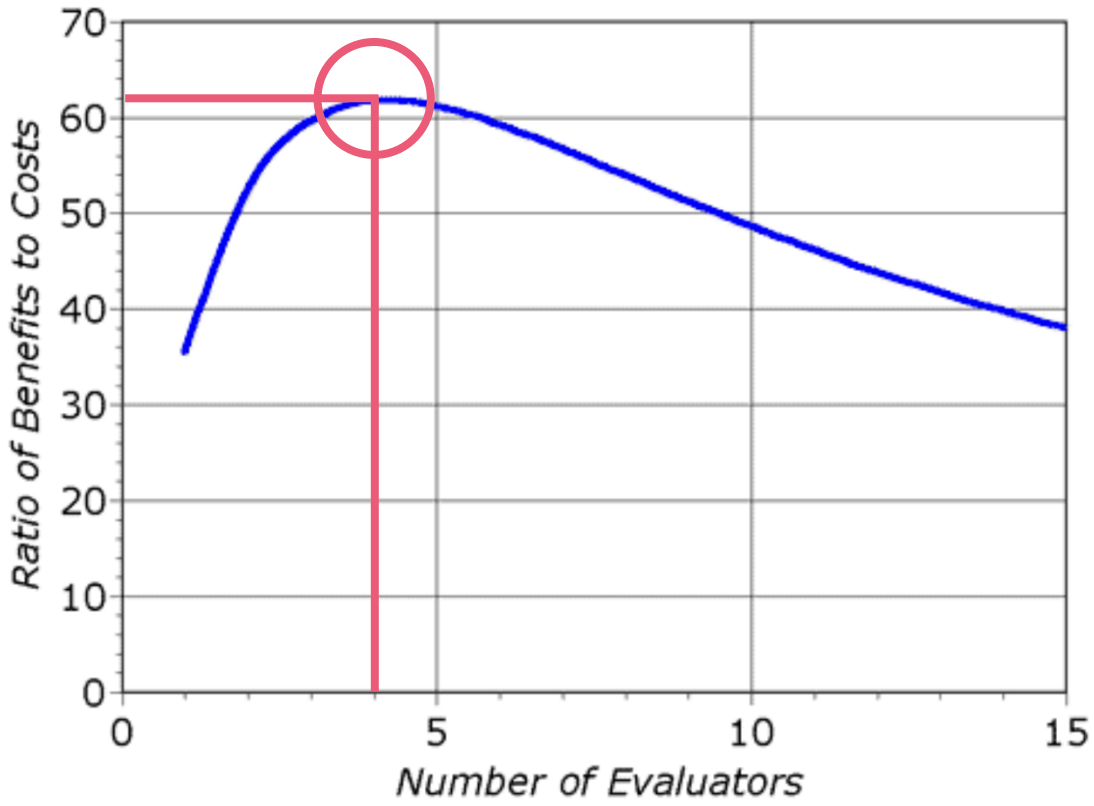

Nielsen and Landauer (1993)

- Ideally four UX evaluators should be used
- Benefits are 62x greater than the cost of hiring four evaluators

I don’t have access to four evaluators, what now?

Get input from a highly experienced UX specialist

Did you know?

On average, mobile phone users open their phone every 5,6 minutes of the day

Steps to conduct a UX specialist review

1

Identify the business objectives

Conduct a survey or interview with relevant company stakeholders

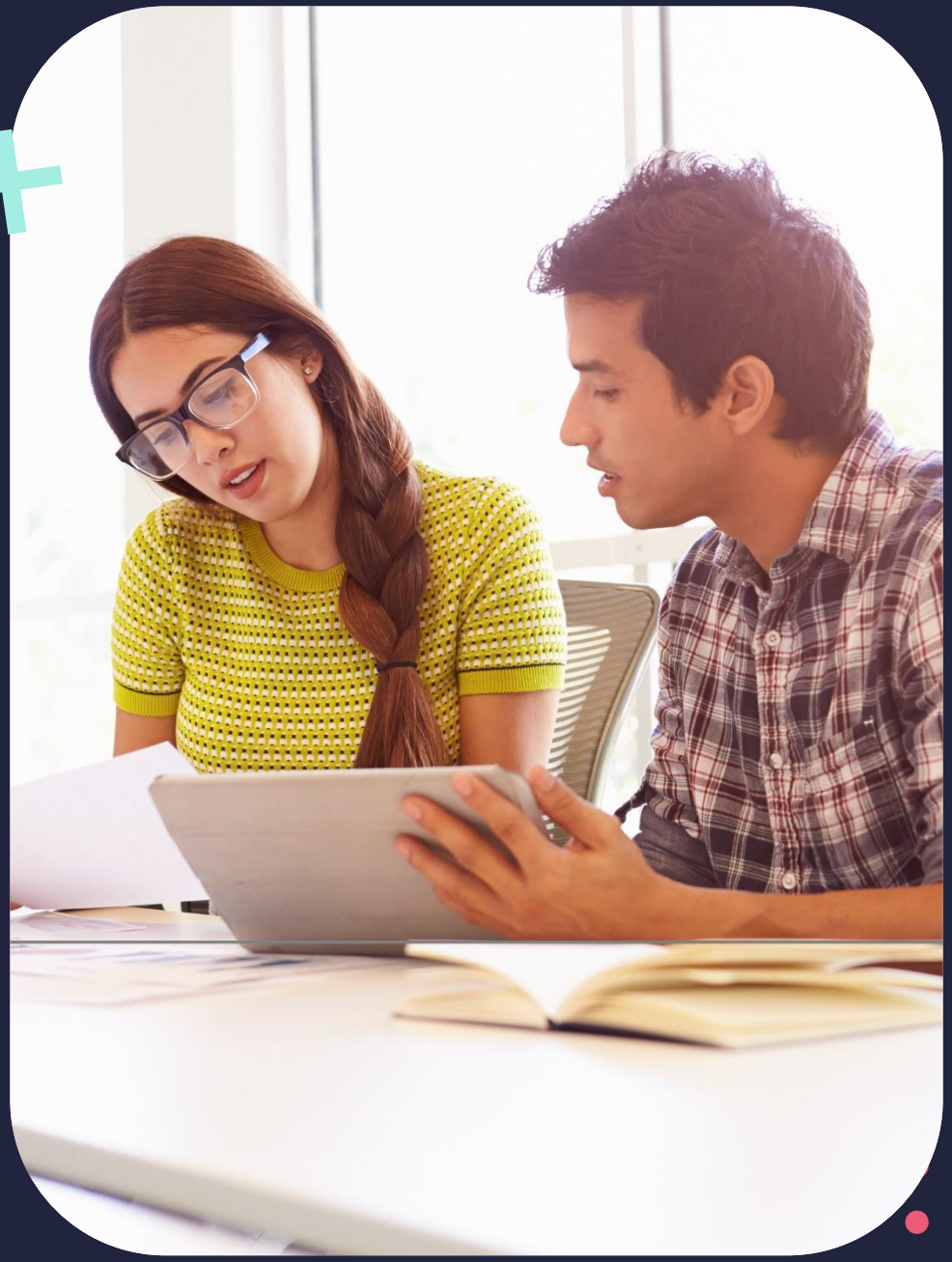

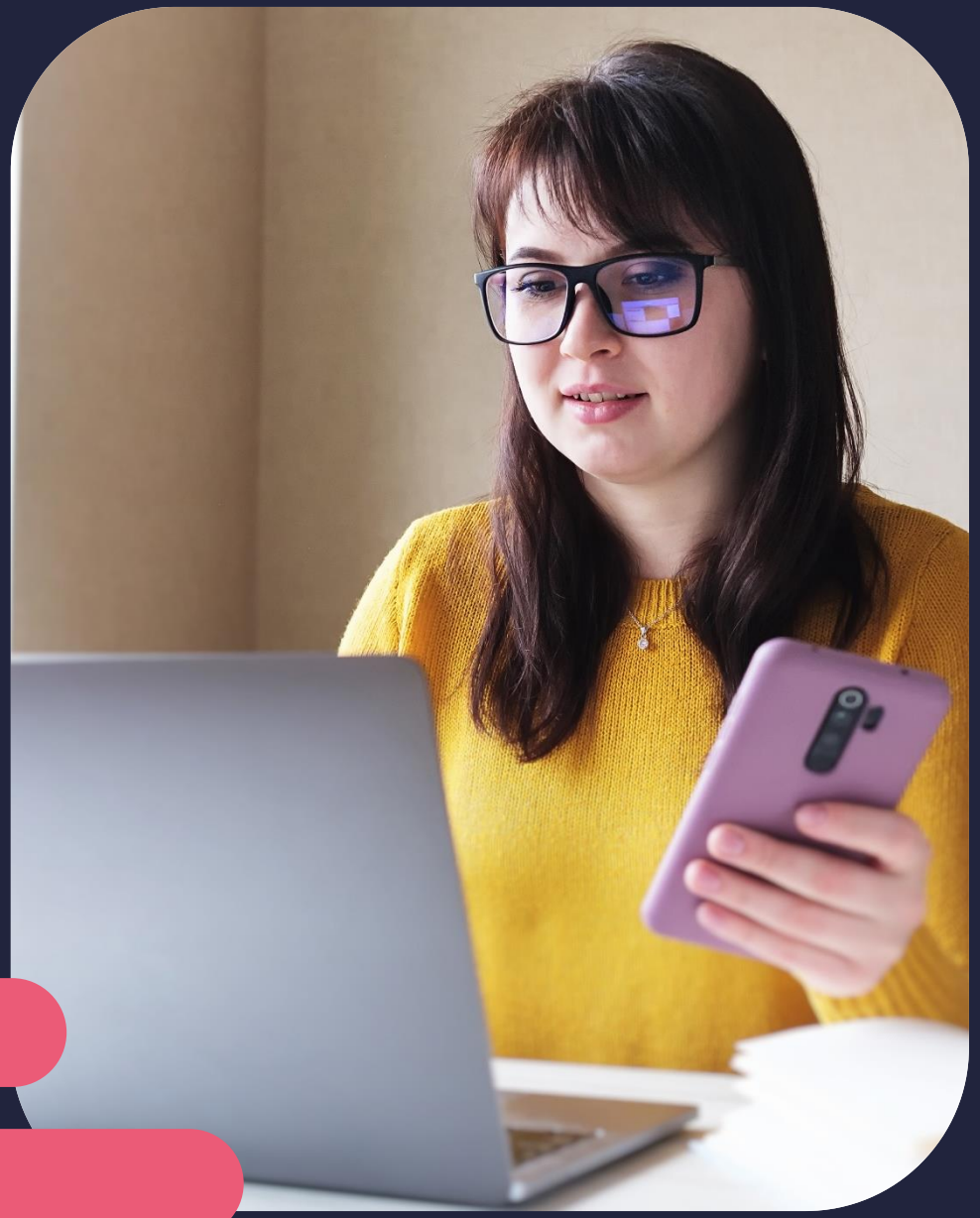

2

Understand your users' needs

Real or fictional user personas can be used to represent a variety of users

Conduct research with at least 5 user personas. Each persona should follow the same procedure.

3

Analyse the data and the outcome

Make use of data metric tools to collect data

Provides valuable insight into users

Google Analytics, KISSmetrics, Crazy Egg, Good Data, Hotjar, Mix Panel

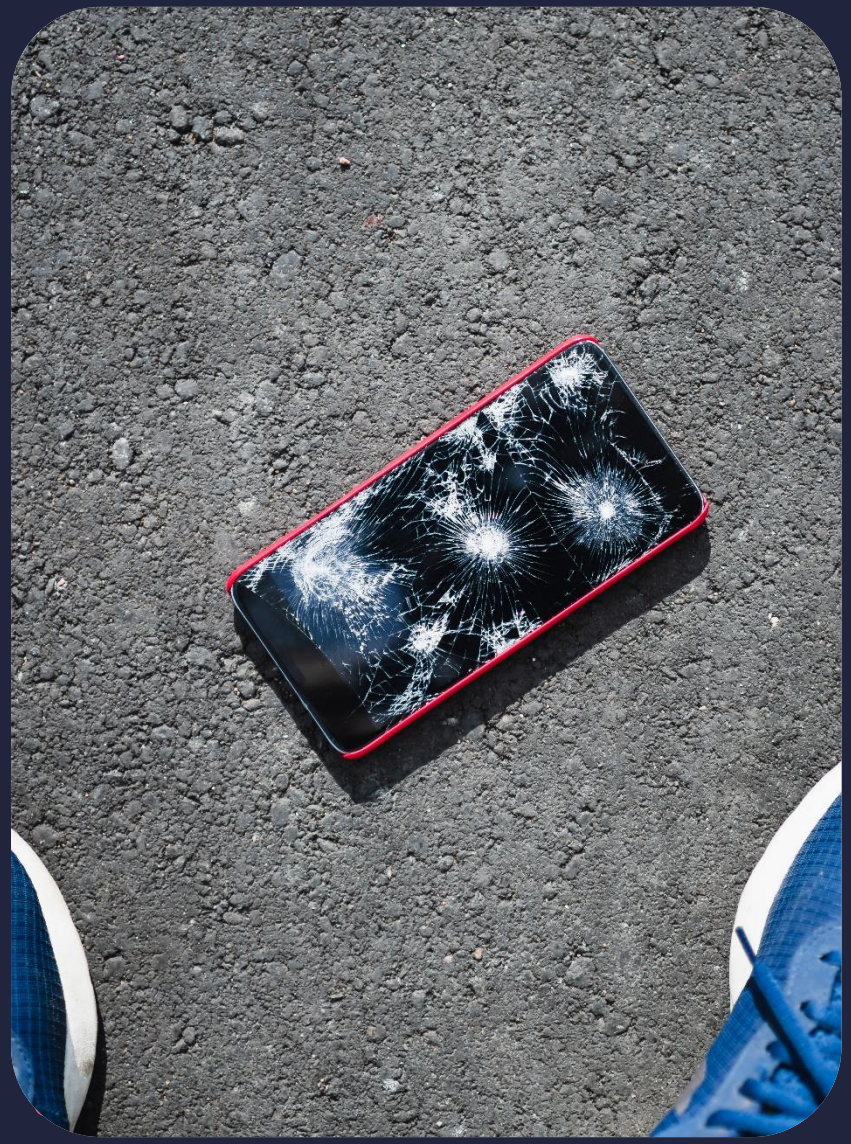

4

Identify possible issues

Responsiveness of the product – how the product is viewed on different devices

Message clarity – Hierarchy to be applied to importance of type elements

Message accessibility – product to accommodate its target audience including those with disabilities

5

Provide actionable solutions & opportunities

Proactively investigate possible solutions and opportunities to enhance the user experience

6

Review & prepare report

UX report is based on all your findings gathered in these steps

List the findings, issues and solutions

Download an evaluation template from your bonus material

Jakob Nielsen’s general principles of user interaction

By understanding these principles, you will be able to spot if a digital product's UI is user-friendly

Overview of Jakob Nielsen's 10 principles

System status visibility

The user should be able to determine where they are in the process

Match between system & real world

UI elements should look and feel natural

User control & freedom

Users have a need to feel in control and explore freely without the fear of making a mistake

Consistency & standardisation

Adhere to familiar designs and patterns that users are familiar with

Error prevention

UI must be easy to navigate and avoid mistakes made by the user

Recognition rather than recall

It’s easier to recognise an element between other options than recalling from memory

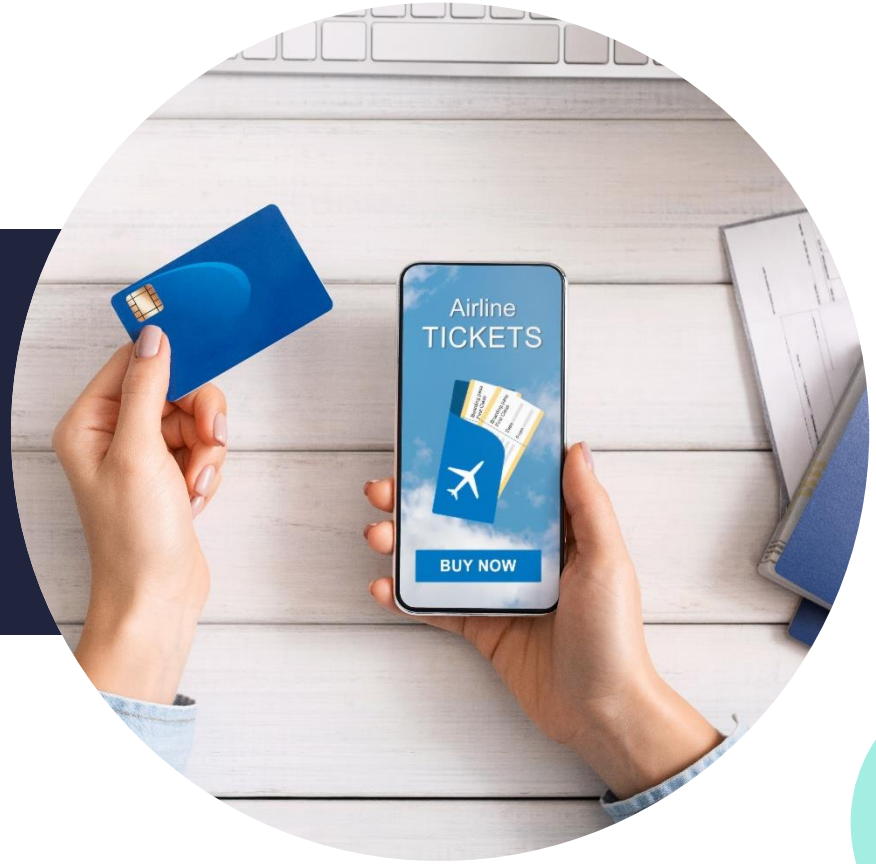

Flexibility & efficiency of use

Your digital product must be easy to use for all level of users but effectively used by experts too

Aesthetic and minimalistic design

Beautiful, clean user interface this is pleasant and effective to use

Recognise, diagnose & recover from errors

Users will make mistakes and should be able to easily recover from these mistakes

Help & documentation

Provide help if and when needed in the form of live chat, a number, tooltips or an FAQ

Challenge

Design 3 different icons. One for elementary, secondary and high school.

Write down the reason on why you chose these specific icons.

Test these icons with friends and family to determine their effectiveness.

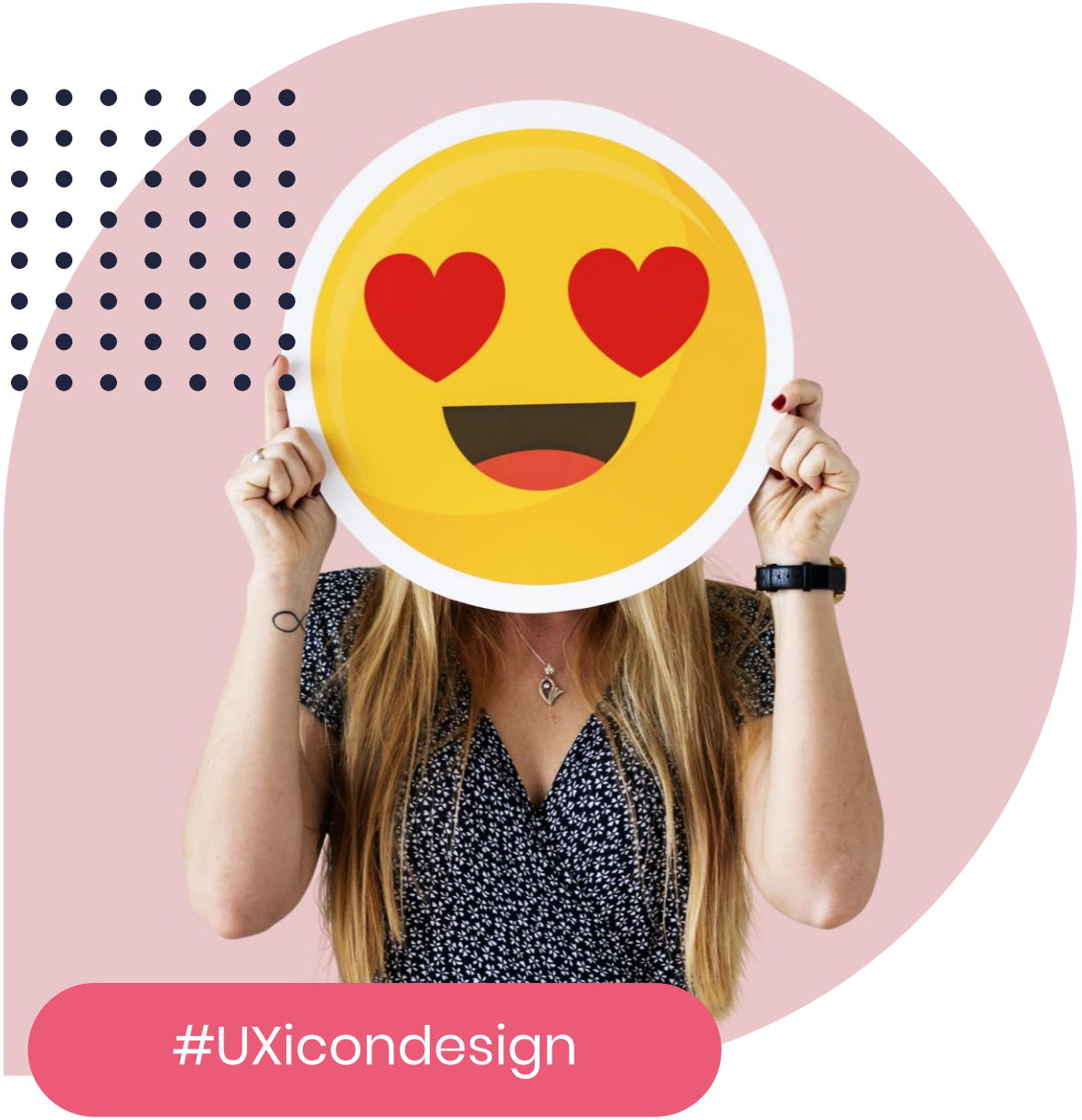

The UX principles should become second nature as they will be applied to every UX project